

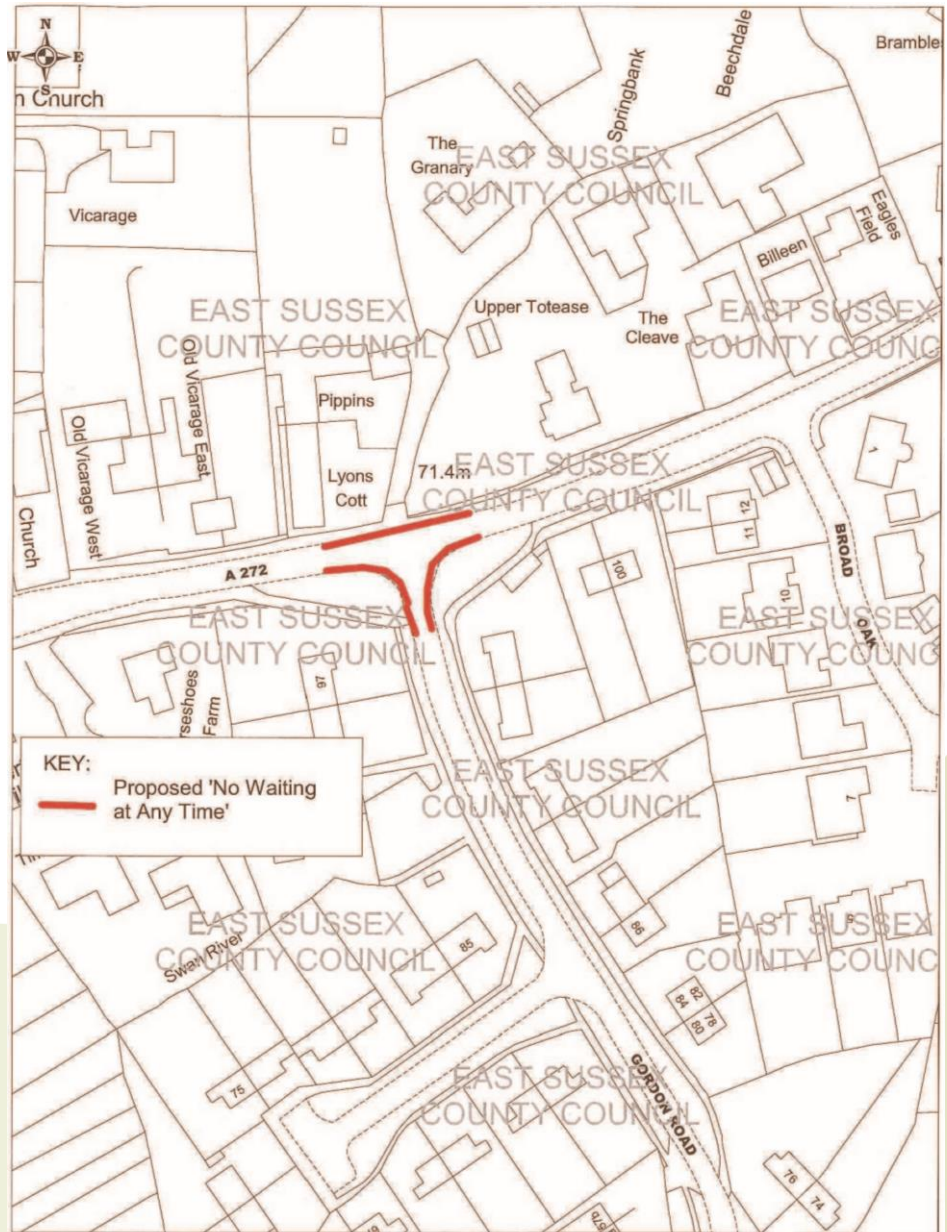

TRO: Buxted

Traffic Regulation Order – Proposal for prohibition of waiting, various roads, Buxted.



KEY:
 Proposed 'No Waiting at Any Time'

Page 3



SCALE	1 : 1000
DATE	07/09/2016
DRAWING NO.	1
DRAWN BY	KAB
ORIGINAL SIZE	



Site 1:
Gordon Road/A272
junction

Proposed extent of the
double yellow lines

Objections 1 & 2 refer to this
access. Objection 2 withdrawn

Gordon Road
junction

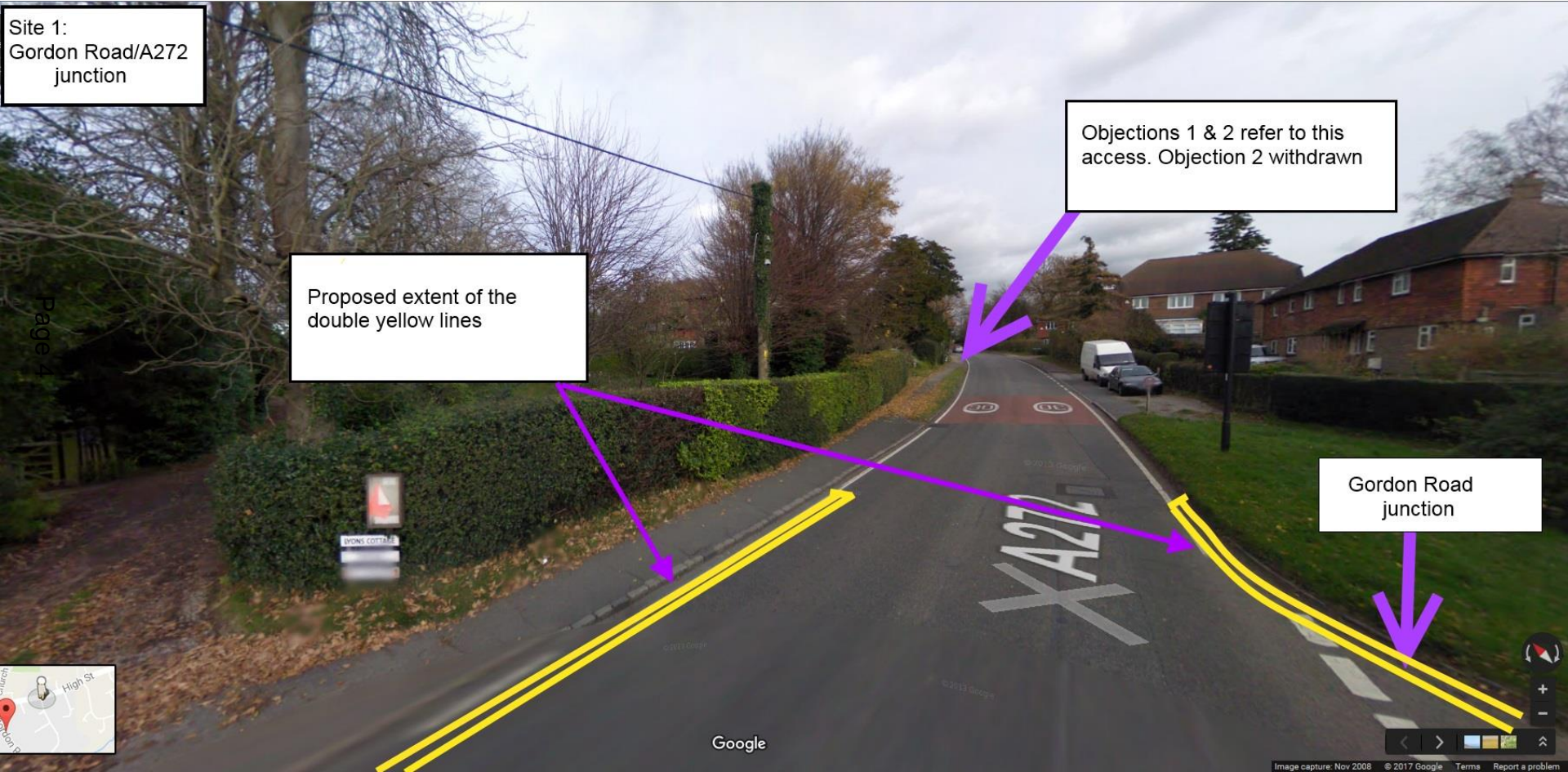

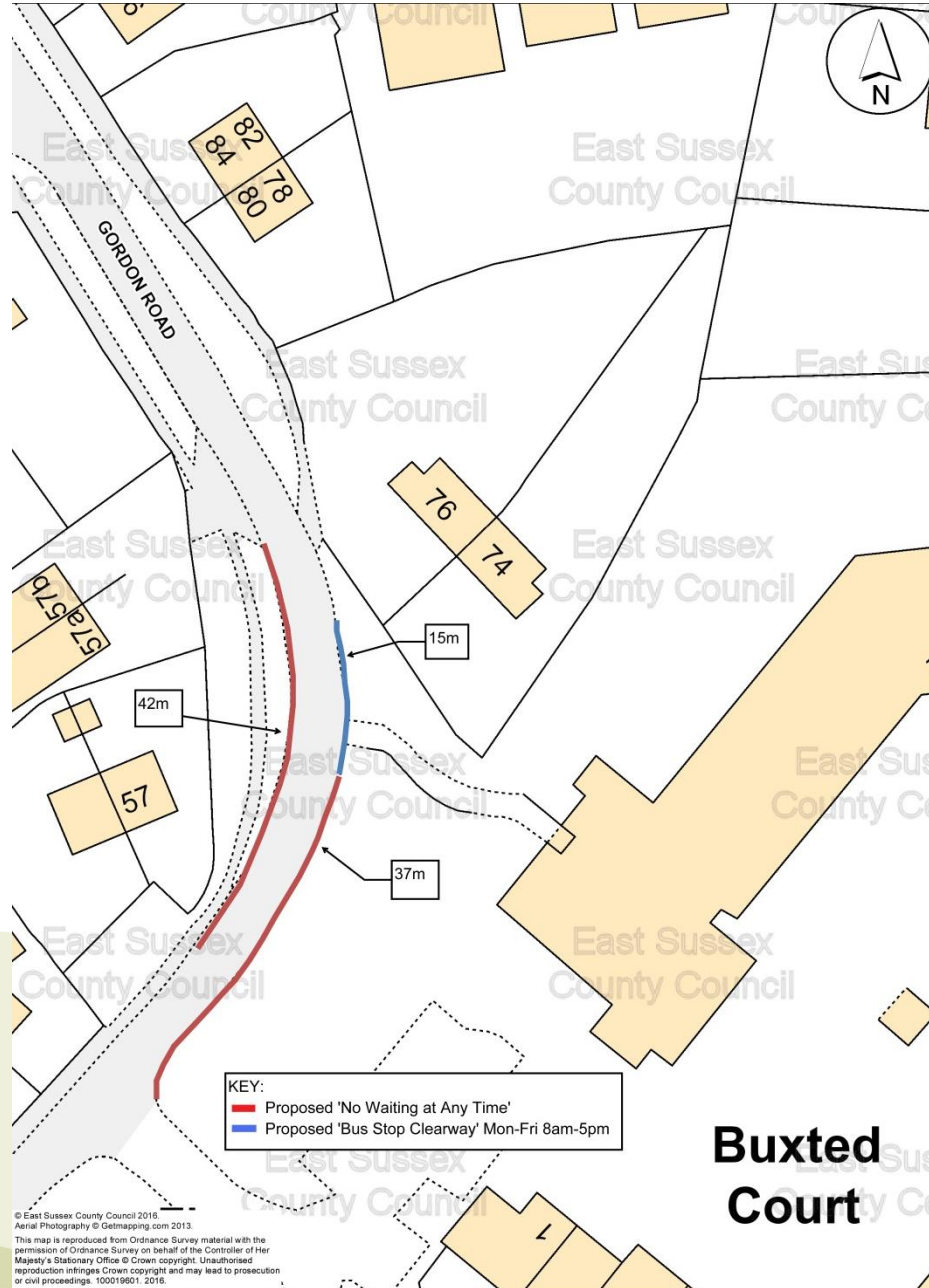

Gordon Road, bend near to Buxted Court



Site 3
Gordon Road, bend near to
Buxted Court

Gordon Road, bend near to Buxted Court

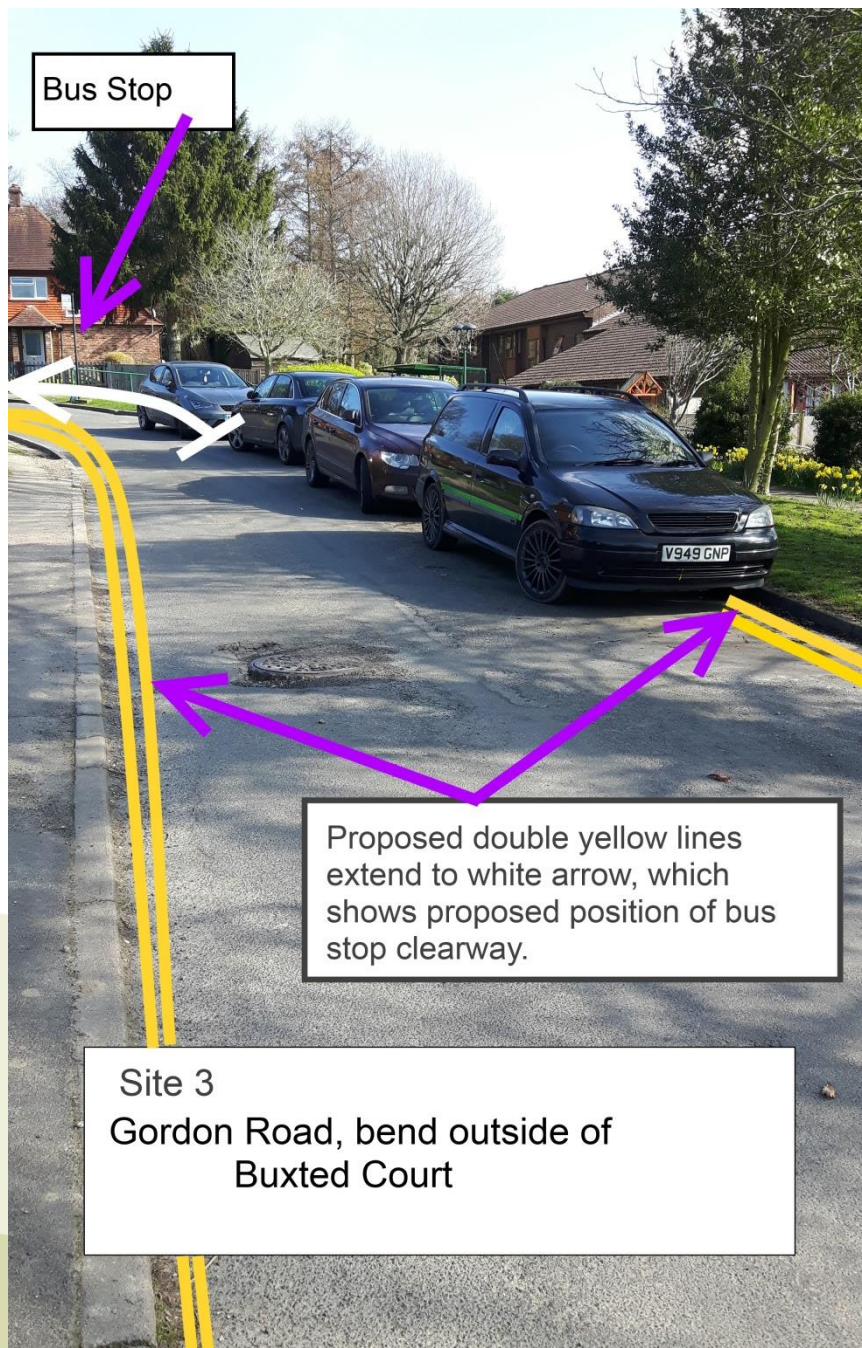

Bus Stop

Proposed double yellow lines extend to white arrow, which shows proposed position of bus stop clearway.

Site 3
Gordon Road, bend outside of
Buxted Court

Buxted: Framfield Road, 'No Waiting at Any Time'

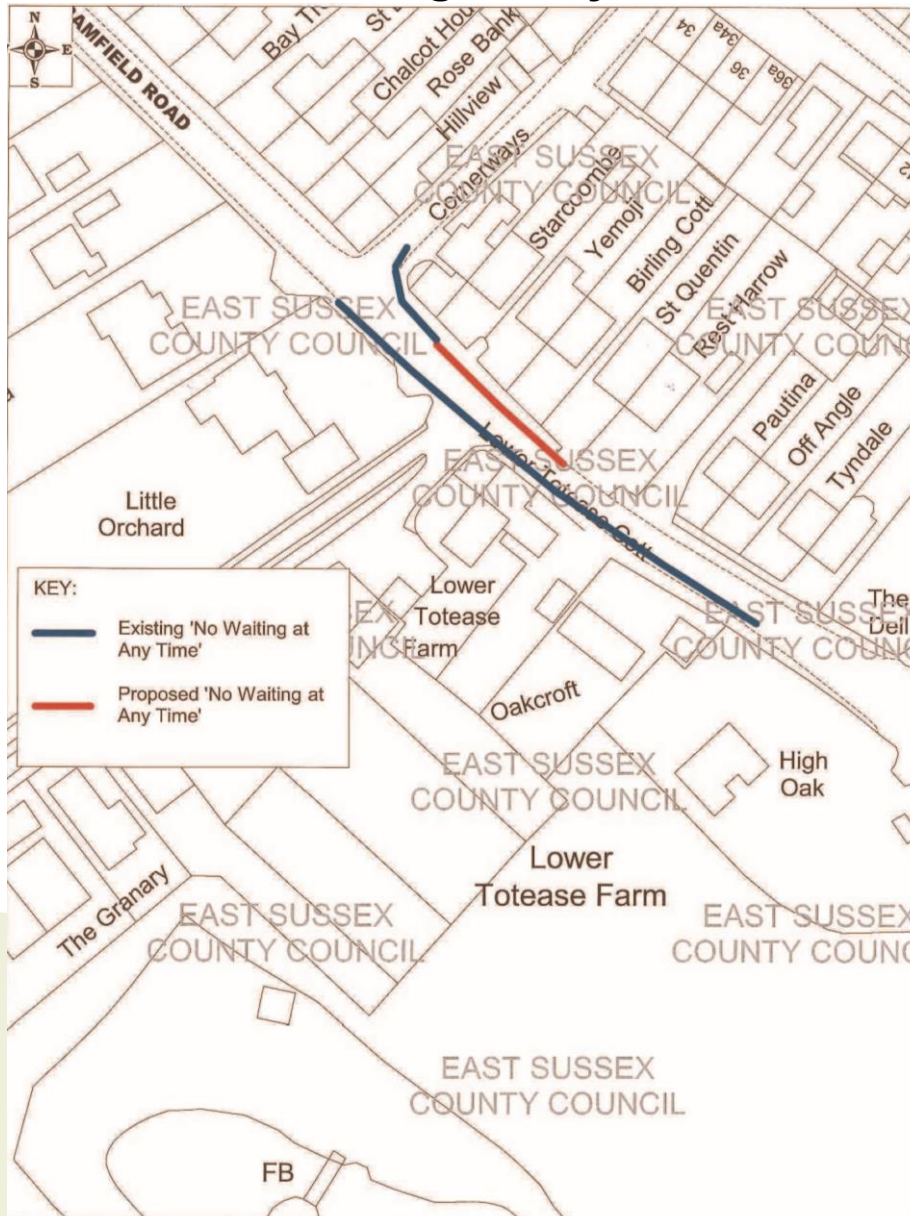

KEY:

- Existing 'No Waiting at Any Time'
- Proposed 'No Waiting at Any Time'



BUXTED: Framfield Road, 'No Waiting at Any Time'

©Crown copyright. All rights reserved.
East Sussex County Council.
Licence No. 100019601. 2016

SCALE	1 : 750
DATE	07/09/2016
DRAWING NO.	4
DRAWN BY	KAB
ORIGINAL SIZE	

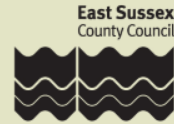

Framfield Road

Site 4:
Framfield Road

Access to farm
and Ind. units

Proposed double yellow lines
to join existing double yellow
lines as per plan.



TRO: Buxted

Traffic Regulation Order – Proposal for prohibition of waiting, various roads, Buxted.

Page 10

TRO: A259 Bexhill

Traffic Regulation Order – A259 Bexhill Road Bus Priority Scheme
(Phase 1), St. Leonards, Hastings.

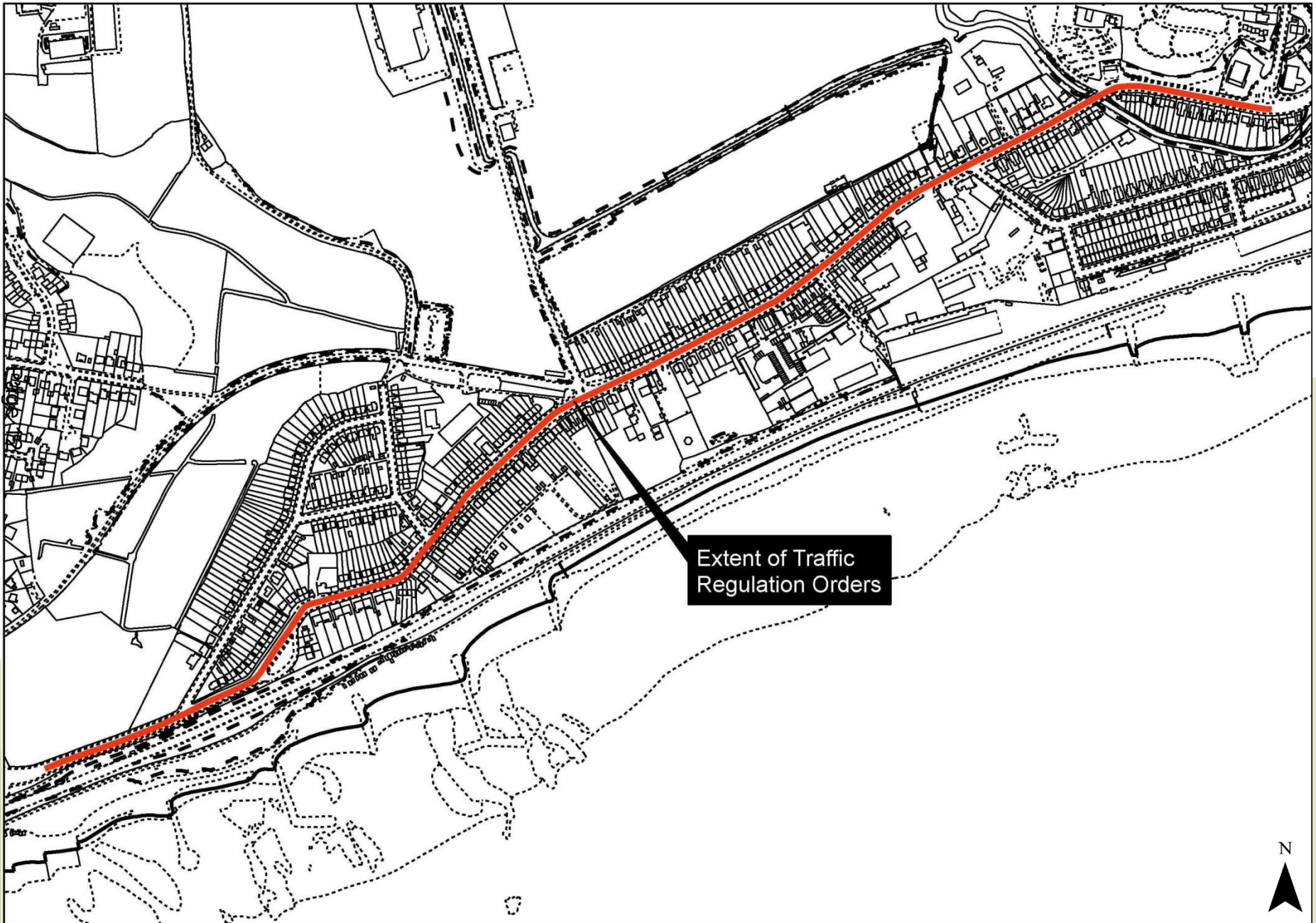

Extent of Traffic Regulation Orders

0 125 250 500 Metres

Jul 2016

Page 14

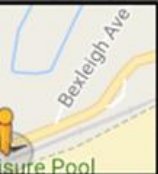

Google

Map data ©2017 Google

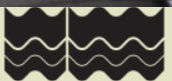

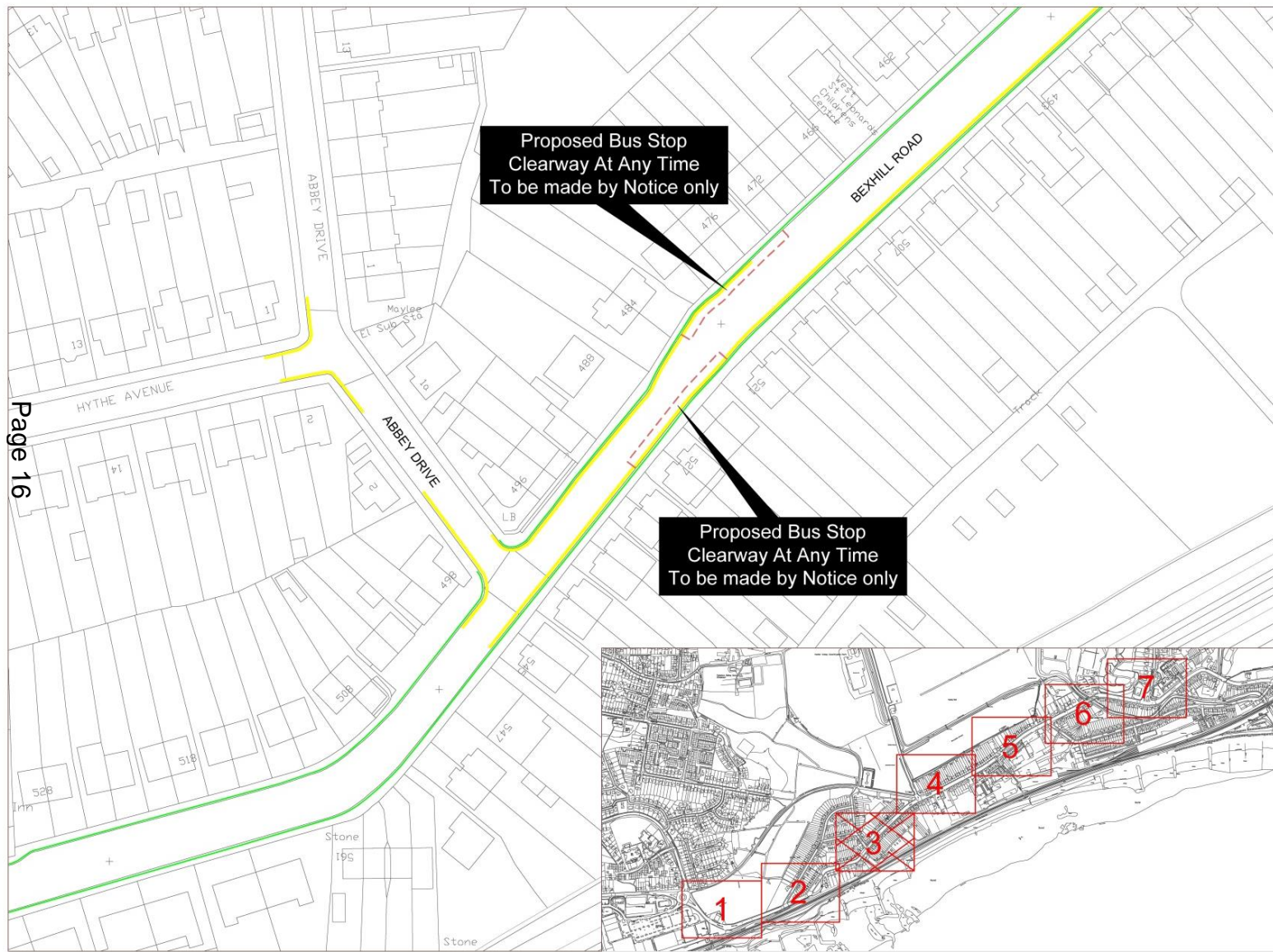

Page 16

- NOTES
- Key to Restriction Types Displayed
- Existing No Waiting at Any Time
 - - - Bus Stop Clearway
 - Existing No Stopping on Footway or Verge at Any Time

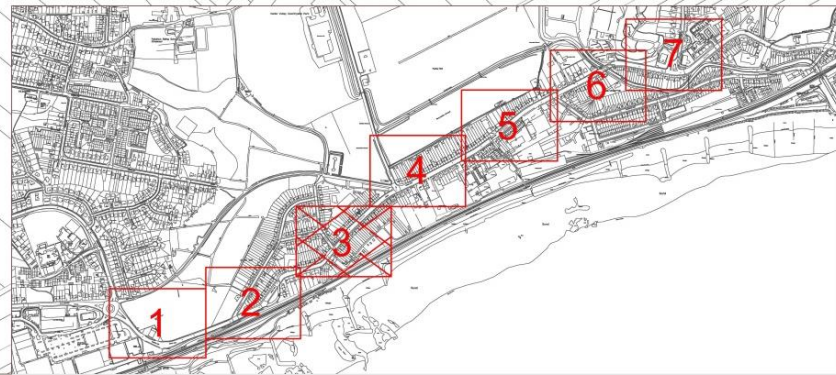

KEY PLAN:



East Sussex Highways
 A partnership between:
 EAST SUSSEX HIGHWAYS
 RINGMER DEPOT, THE BROVILE
 RINGMER, EAST SUSSEX, BN8 5NP
 Tel. 0345 60 80 193 www.eastsussexhighways.com

Project	A259 Bexhill Road, Hastings		
Drawing title	Bus Lanes & Parking Restrictions TRO Plan Sheet 3 of 7		

Status	PC1	Revision	
Scale	1:1250	Date	24/01/2017
Drawn By	S Beale		
Checked By	R Blucher		
Approved By	A Cook		
Project No	3520000	Originator	ESH
Drawing number	Volume 1	Design No	1
		Drawn	1
		Checked	1
		Approved	1
		Original Size	A4
			HMK-SCH0060-DR-CH-0003

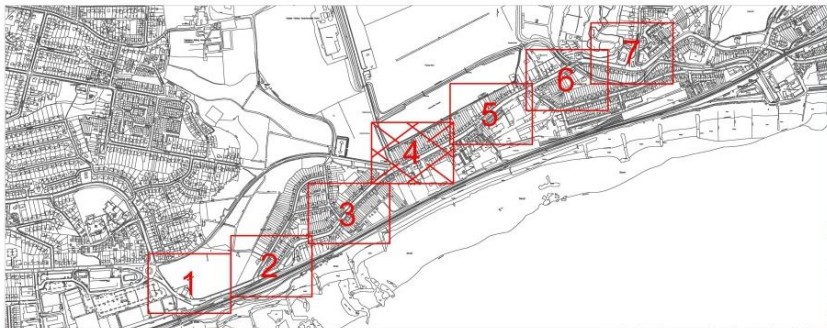

- NOTES
- Key to Restriction Types Displayed
- Existing No Waiting At Any Time
 - Bus Stop Clearway
 - Bus Lane At Any Time
 - Existing No Stopping on Footway or Verge At Any Time
 - Proposed No Waiting At Any Time

Page 17

KEY PLAN:



EAST SUSSEX HIGHWAYS
RINGMER DEPOT, THE BROVYLE
RINGMER, EAST SUSSEX, BN9 5NP
Tel. 0345 80 80 193 www.eastsussexhighways.com

Project: A259 Bexhill Road, Hastings
Drawing title: Bus Lanes & Parking Restrictions
TRO Plan
Sheet 4 of 7

Status	Revision
Scale	PC1
Drawn By	Date 24/01/2017
Checked By	S Beale
Approved By	R Blatcher
Project No	A Cook
3520000	1 Original
Volume 1	Design: ESH
Original Size	A4
Drawing number: HMK-SCH0060-DR-CH-0005	

Rev	Status	Rev. Date	Purpose of revision	Drawn	Check'd	Approv'd



Page 18

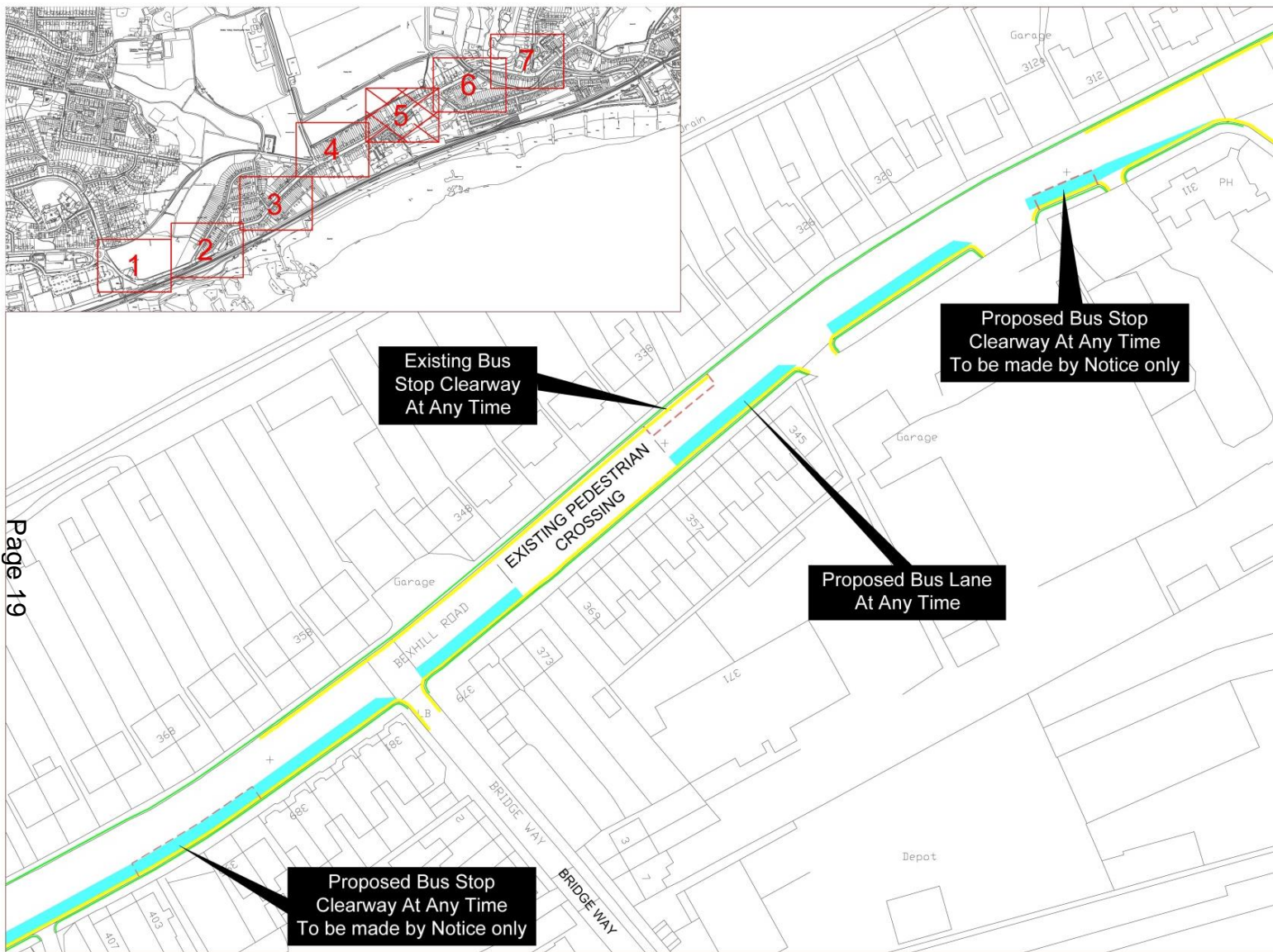

NOTES

Key to Restriction Types Displayed

- Existing No Waiting At Any Time
- - - Bus Stop Clearway
- Bus Lane At Any Time
- Existing No Stopping on Footway or Verge At Any Time

Page 19

KEY PLAN:



EAST SUSSEX HIGHWAYS
RINGMER DEPOT, THE BROVYLE
RINGMER, EAST SUSSEX, BN8 5NP
Tel. 0345 60 80 193 www.eastsussexhighways.com

Project: A259 Bexhill Road, Hastings

Drawing title: Bus Lanes & Parking Restrictions
TRO Plan
Sheet 5 of 7

Status	Revision
Scale	P01
1: 1250	Date: 24/01/2017
Drawn By	S Beale
Checked By	R Butcher
Approved By	A Cook
Project No.	3520000
1 Originator	ESH
Original Size	A4
Drawing number	Volume 1 Design 1 Type 1 Rule 1 Number
HMW-SCH0060-DR-CH-0006	



Rd
England
t View - Jul 2016

Page 20

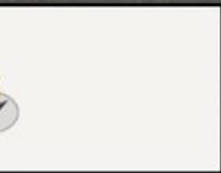

Google

Map data ©2017 Google

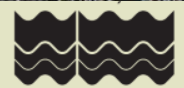

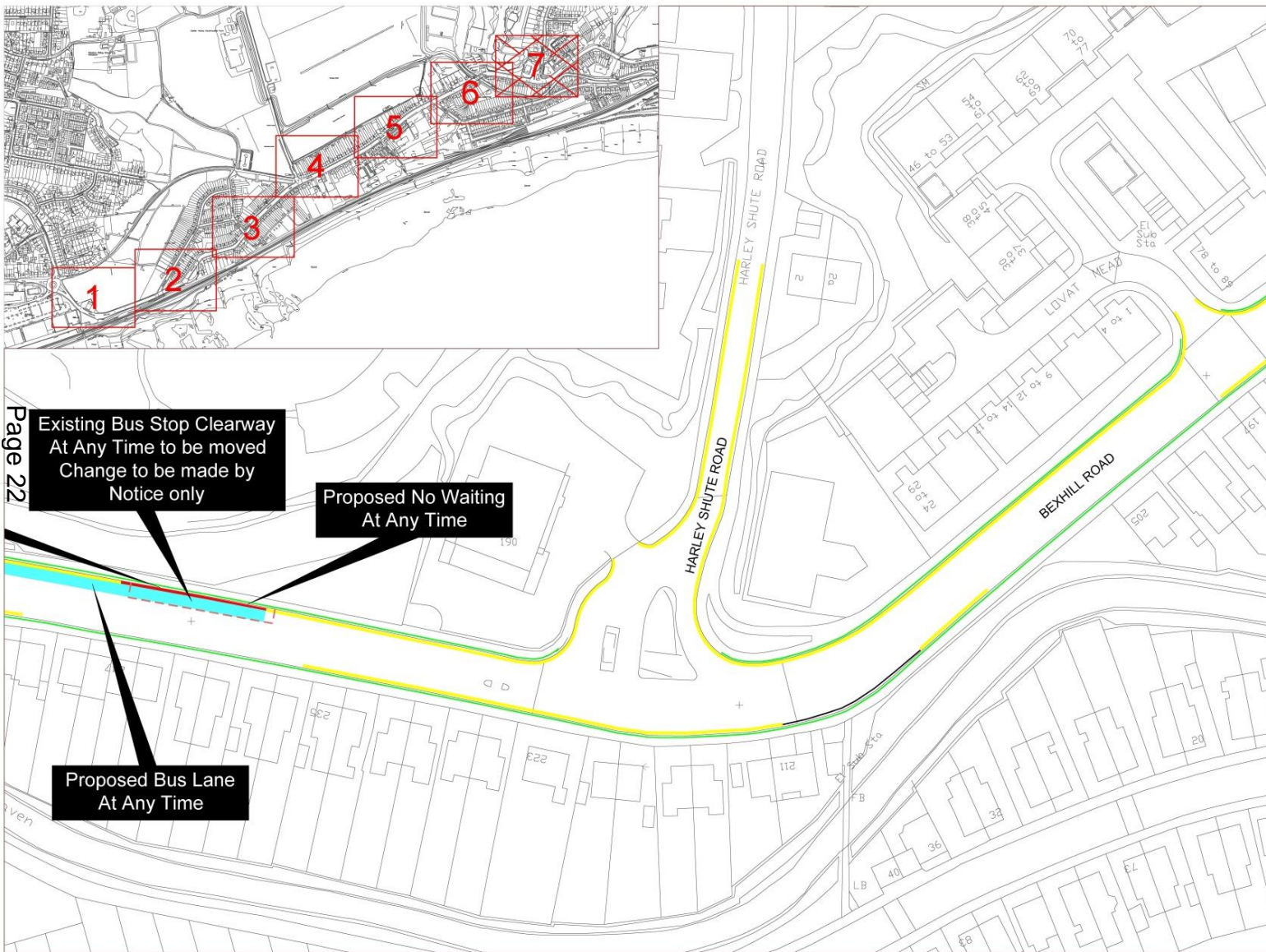

NOTES:

Key to Restriction Types Displayed

- Existing No Waiting At Any Time
- - - Bus Stop Clearway
- Bus Lane At Any Time
- Existing No Stopping on Footway or Verge At Any Time
- Existing Time Limited Mon to Sat 8am-6pm maximum stay 2 hours, no return within 2 hours
- Proposed No Waiting At Any Time

Page 22

Existing Bus Stop Clearway At Any Time to be moved Change to be made by Notice only

Proposed No Waiting At Any Time

Proposed Bus Lane At Any Time

KEY PLAN:



EAST SUSSEX HIGHWAYS
RINGMER DEPOT, THE BROYLE
RINGMER, EAST SUSSEX, BN8 5NP
Tel. 0345 60 80 193 www.eastsussexhighways.com

Project: A259 Bexhill Road, Hastings

Drawing title: Bus Lanes & Parking Restrictions
TRO Plan
Sheet 7 of 7

Scale:	1 : 1250	Revision:	P01
Drawn By:	S Beale	Date:	24/01/2017
Checked By:	R Butcher		
Approved By:	A Cook		
Project No:	3520000	I Originator:	ESH
Drawing number:	Volume 1 Design A1	I Type 1 Rate 1 Number:	Original Size: A4
	HM-KSCH0060-DR-CH-0008		

Rev	Status	Rev. Date	Purpose of revision	Drawn	Checked	Approved



Page 23



Map data ©2017 Google

TRO: A259 Bexhill

Traffic Regulation Order – A259 Bexhill Road Bus Priority Scheme
(Phase 1), St. Leonards, Hastings.

Page 24